

Post Box No.001, SulochanaGardens, 7-4-104B Tenkasi Road, Ayikudy - 627 852. Tenkasi District, Tamil Nadu, India. Phone: 04633 -249170, 249180 Email: mail@amarseva.org Website: www.amarseva.org	Amar Seva Sangam (A registered Charitable Society for Rural Poor and Disabled) Child Progress Report Half yearly Sep - 2021	Name of Child: A.ASWIN AJAY Name of Sponsor: Anilkumar and Shanthi Menon, Vasundhara and Dr. Raj Tuppal Amudhasurabhi, Srividya,Dhanvanthri
---	---	---

Date of Entry ASSA	of to	Date of HCI Sponsorship	Sex	Age	Date of Birth	Standard	Nature of Disability	Service Provided
16.08.2019		Sep 2019	M	11	27.09.2010	Special Education	Mental Retardation	Special Education at Special Education Centre

Sponsorship Remarks: Sponsorship transferred from Indhumathi A in Sep 2019

Comments: The **Special School** (Centre for Special Education where most of the children are sponsored by HCI donors), Teachers and therapists are providing activity based virtual /online classes and training to the students and to their parents, by guiding them over phone and Tablets which are provided by us, to carry out their regular activities, which is essential for the growth of the child. For carrying out their activities at their homes, all the required materials like Chart paper/Pencil/Pen/Sketch Pens/ Books/ Tablets/ Educational toys etc. are provided to them.

Discharge Remarks:

Family Details:

Name of the Child	A.Aswin Ajay	
Date of Birth	27.09.2010	
Date of Joining	16.08.2019	
Nature of Disability	Mental Retardation	
Father's Name	Mr. Aruchuna Perumal	
Mother's Name	Mrs. Kavipriya	
No of Children in the Family	2	Aswin Ajay +Sister
Father's Profession	Coolie	
Economic Condition	Poor	
Address Residence	S/o. Aruchuna Perumal 2 nd South Street, Athipatti, Sankarankovil.	

Medical Report

Height/ Weight	Current Report	Previous report	Initial report
	109cm/17kg	108cm/18kg	107cm/15kg
Exercises Given	Appliances Given		Physical Progress
Yoga Training	Nil		Physically Normal.

Class (*)	Primary			
Report Period	Mar 2021 to Sep 2021			
Severity of Intellectual Disability	<i>Moderate Intellectual disability</i>			
Assessment (**) % represents assessment based on normal development of 100%		Sep 2019 (Initial Assessment**)	Mar 2021 (%)	Sep 2021 (%)
	1.Motor Activities	65.5	67.5	68
	2.Activities of Daily Living	47.5	50.5	67.5
	3.Communication	39.5	42.5	49.5
	4.Reading/ Writing	25	33.5	34.5
	5.Number/ Time	14.5	22.5	24
	6.Domestic / Social Skills	25	33	36
	7.Pre Vocational / Money Concept	13.5	22	25
Extra-Curricular / Participation	Nature of Program	No. of program participation	Prizes / Recognitions won	
	Cultural	-	-	
	Sports	-	-	
	Drawing	-	-	
Progress Report	Since joining, he has improved 10.57% on average out of seven areas in period of 30 months based on BASIC-MR Scale provided by NIMH.			
Comments	At present we are teaching <ul style="list-style-type: none"> • Sort five similar pictures into same category. • Trace alphabets of own name. • Follow yesterday, today&tomorrow. • Select a rupee note from other paper objects. 			

Specific Comments:

Due to Covid pandemic situation, all assessments are done through online.

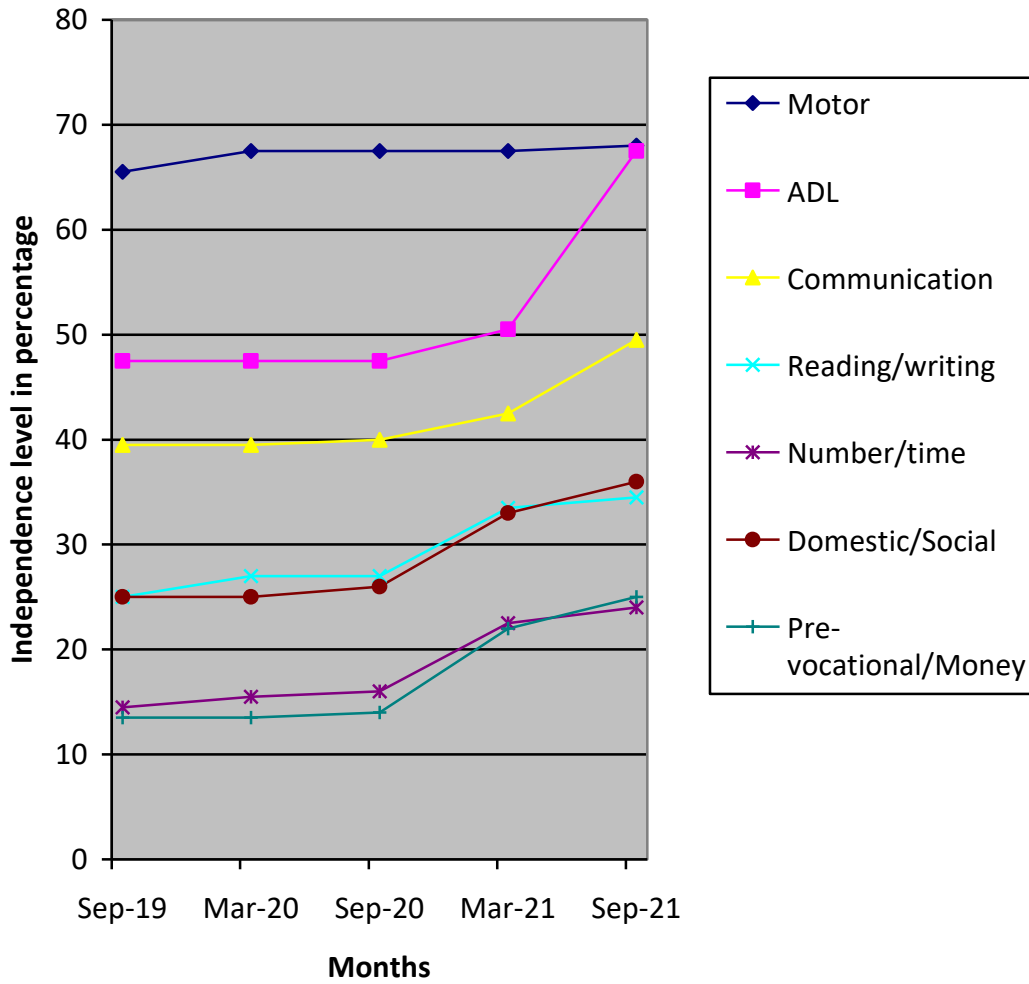

(*) Pre-Primary (3-6 yrs of age)
Primary (6-10 yrs of age)
Secondary (11-14 yrs of age)
Pre-vocational (15-18 yrs of age)
Autism (Children affected with Autism Spectrum Disorders)

(**) % represents assessment based on normal development of 100%